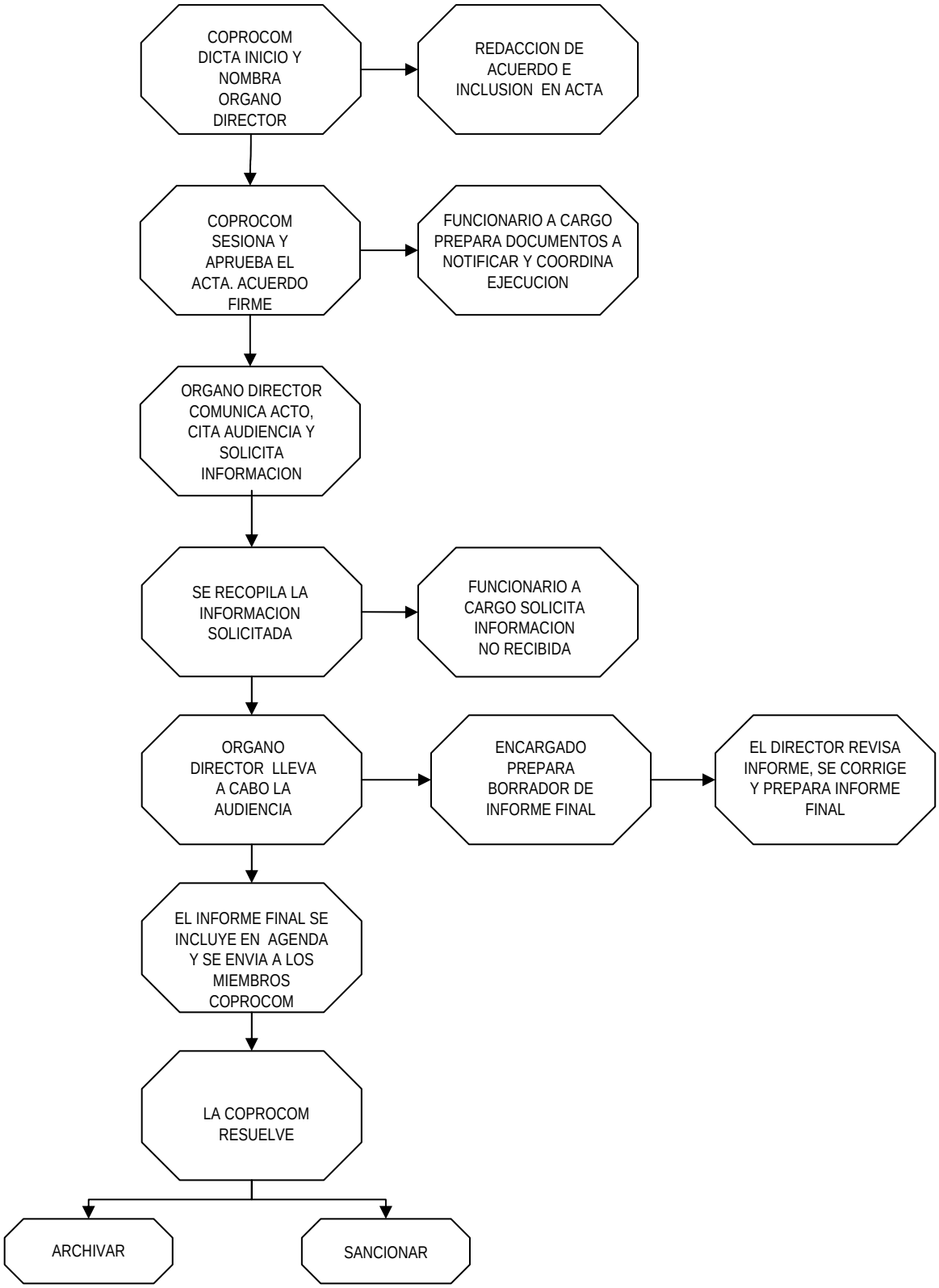PROCEDIMIENTO LEGAL